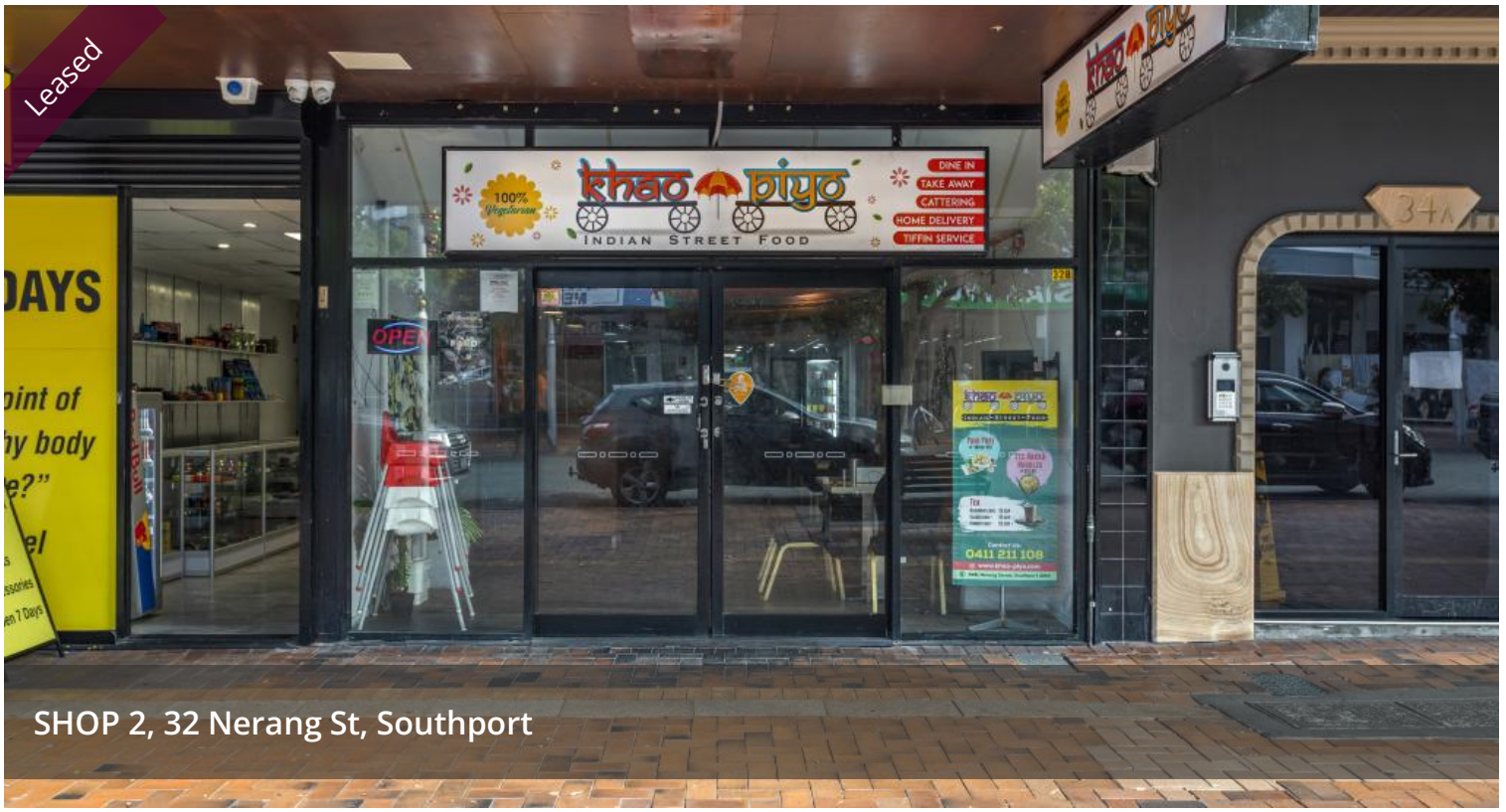







Prime Retail - Located at Entrance to Australia Fair

2

Delmege Agency is pleased to offer for lease Shop 2, 32 Nerang Street Southport

Be part of bustling Southport Mall and surrounded by national retailers including Chemist Warehouse, Woolworths, Coles & K Mart

Customer convenience includes direct access to public parking and transportation networks including Trams along Scarborough St, Bus networks and Australia Fair Public Carpark

Property highlights

Main retail area of 125sqm* + plenty of storage
Ideal Food and Beverage - Cool Room and Kitchen available
Rear access and parking
Abundance of public parking nearby for over 1000* cars
Located 50m from the main entrance to Australia Fair

Price	Contact Exclusive Agent
Property Type	Commercial
Property ID	270

Agent Details

Brett Delmege - 0408 432 687

Office Details

Delmege Agency
Level 2, Short Street Southport,
QLD, 4215 Australia
07 5511 7021

DELMEGE

For further information or to arrange an inspection, please contact the exclusive agents:

The above information provided has been furnished to us by the vendor/s. We have not verified whether or not that information is accurate and do not have any belief in one way or the other in its accuracy. We do not accept any responsibility to any person for its accuracy and do no more than pass it on. All interested parties should make and rely upon their own inquiries in order to determine whether or not this information is in fact accurate.